



# spoketoberfest 59 mile ride - 2023

<https://www.strava.com/routes/2924777829543931094>

58.37 mi

Distance

2,325 ft

Elevation Gain

Road

Ride Type

Est. Moving Time: 4:02:21

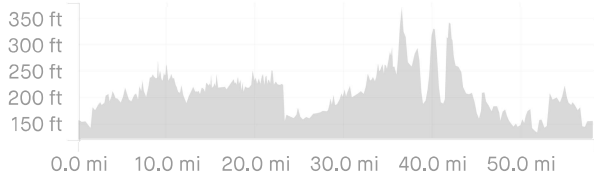
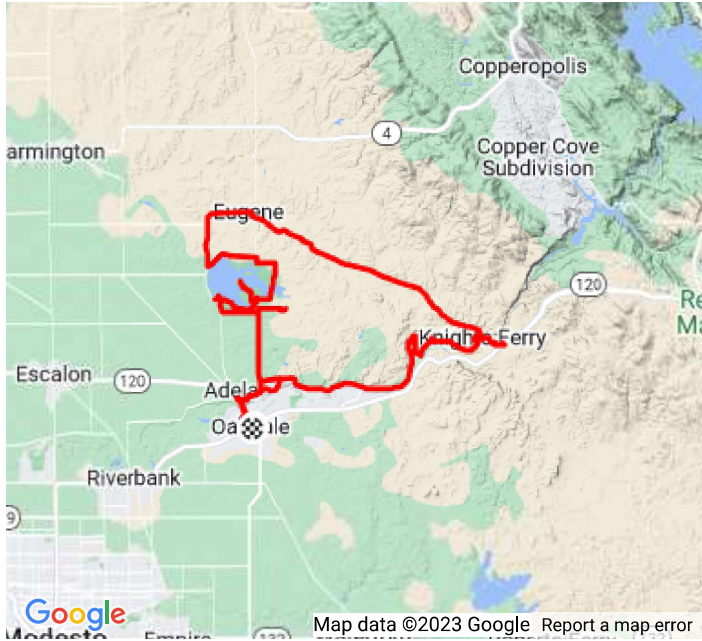

Route recommendations may be incomplete and/or inaccurate and may contain sections of private land and/or sections of terrain that could be challenging or hazardous. Always use your best judgement about the safety of road and trail conditions and follow traffic and property laws. Est. Moving Time based on your avg speed of 14.5 mi/h over last 4 weeks

| DIRECTION                     | DISTANCE (miles) |
|-------------------------------|------------------|
| Proceed onto South 4th Avenue | 0.0              |
| Right onto East G Street      | 0.0              |
| Right onto South 1st Avenue   | 0.3              |
| Continue on North 1st Avenue  | 0.4              |
| Proceed onto North 1st Avenue | 0.7              |
| Right onto East A Street      | 0.8              |

|   |      |
|---|------|
| Left onto North Yosemite Avenue                   | 1.0  |
| Continue on Valley Home Road                      | 1.4  |
| Proceed onto off-road waypoint. No data available | 1.8  |
| Right onto Rodden Road                            | 1.9  |
| Right onto North Oaks Drive                       | 3.1  |
| Left onto Oak View Drive                          | 3.6  |
| Proceed onto Oak View Drive                       | 4.3  |
| Left onto Rodden Road                             | 4.4  |
| Right onto 28 Mile Road                           | 5.3  |
| Right onto Woodward Lake Drive                    | 8.2  |
| Proceed onto Woodward Lake Drive                  | 9.5  |
| Left onto 28 Mile Road                            | 10.8 |
| Right onto Dorsey Road                            | 10.9 |
| Proceed onto Dorsey Road                          | 12.3 |
| Right onto 26 Mile Road                           | 12.4 |
| Proceed onto off-road waypoint. No data available | 12.7 |
| Proceed onto off-road waypoint. No data available | 12.8 |
| Proceed onto off-road waypoint. No data available | 13.3 |
| Proceed onto off-road waypoint. No data available | 13.5 |
| Proceed onto off-road waypoint. No data available | 13.7 |
| Proceed onto off-road waypoint. No data available | 14.0 |
| Proceed onto off-road waypoint. No data available | 15.8 |
| Proceed onto off-road waypoint. No data available | 16.6 |
| Proceed onto off-road waypoint. No data available | 18.0 |
| Proceed onto off-road waypoint. No data available | 18.3 |
| Left onto 28 Mile Road                            | 18.3 |
| Proceed onto 28 Mile Road                         | 18.6 |
| Proceed onto 28 Mile Road                         | 20.6 |

|                                   |      |
|-----------------------------------|------|
| Left onto Eastman Road            | 21.3 |
| Proceed onto Eastman Road         | 23.4 |
| Right onto 26 Mile Road           | 23.5 |
| Continue on Sonora Road           | 25.5 |
| Continue on East Sonora Road      | 25.8 |
| Continue on Sonora Road           | 27.6 |
| Proceed onto Sonora Road          | 28.6 |
| Proceed onto Sonora Road          | 37.3 |
| Proceed onto Sonora Road          | 40.1 |
| Left onto Cemetery Road           | 41.3 |
| Left onto Frymire Road            | 41.6 |
| Proceed onto Frymire Road         | 42.0 |
| Continue on Morrison Road         | 43.3 |
| Proceed onto Morrison Road        | 43.7 |
| Left onto Orange Blossom Road     | 44.2 |
| Proceed onto Orange Blossom Road  | 44.9 |
| Right onto Horseshoe Road         | 45.1 |
| Proceed onto Horseshoe Road       | 45.7 |
| Proceed onto Horseshoe Road       | 46.2 |
| Proceed onto Horseshoe Road       | 47.3 |
| Continue on Orange Blossom Road   | 47.4 |
| Right onto Rodden Road            | 50.0 |
| Proceed onto Rodden Road          | 50.3 |
| Proceed onto Rodden Road          | 54.3 |
| Proceed onto Rodden Road          | 55.5 |
| Left onto Valley Home Road        | 56.5 |
| Continue on North Yosemite Avenue | 56.9 |
| Right onto East A Street          | 57.4 |

|                               |      |
|-------------------------------|------|
| Left onto North 1st Avenue    | 57.5 |
| Proceed onto North 1st Avenue | 57.8 |
| Continue on South 1st Avenue  | 58.0 |
| Left onto East G Street       | 58.1 |
| Arrive at Finish              | 58.3 |